

RAY PERMAN

# KERRY HALLAM

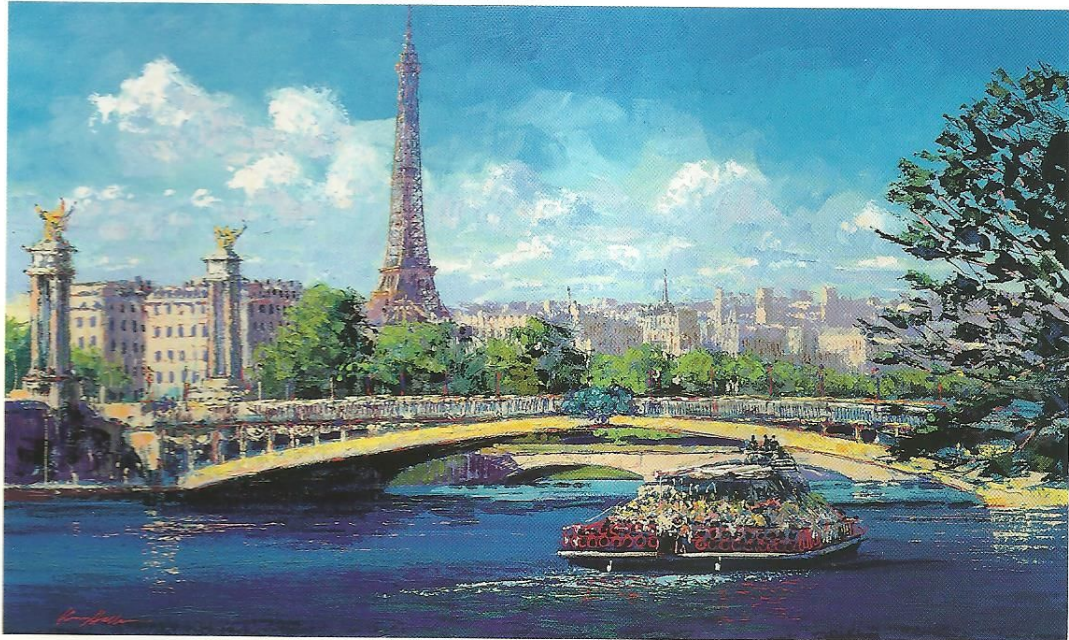

Grosvenor Gallery

# KERRY HALLAM

*Far Horizons Tour*

4 - 20 June 1997

Grosvenor Gallery  
18 Albemarle Street  
London W1X 3HA  
Telephone: 0171-629 0891  
Facsimile: 0171-491 4391

## **Introduction**

Kerry Hallam was born and brought up in the north of England. At the age of 18 he won a six-year scholarship to London University. He then undertook military service in Hong Kong and Malaya before becoming a commercial illustrator in London in 1961. Three years later Hallam determined that he would expand his art and 'One day, I finally packed up everything into a little truck and drove to the south of France'.

In Ramatuelle close to St. Tropez, he discovered the light he had only read about and his painting flourished. He admits a strong affinity for the 19th century French Impressionists and even today, 30 years later, Hallam's paintings pay homage to these years spent developing his craft, painting seascapes and timeless sun-dappled village scenes.

In 1973 Hallam settled in New England and since 1980 has based himself on Nantucket Island which has become his second spiritual home and provides the inspiration for his work although he frequently visits France to paint.

Hallam has exhibited at ArtExpo in New York every year since 1988. In recent years he has had several successful exhibitons in the States and Japan but this will be his first one-man show in the UK. Each year he spends time in the South of France to renew his energies.

### **Exhibitons:**

**Mia Tanya Gallery:** Miami. 1993

**P&C Gallery:** Georgetown. 1994

**JM Porter Gallery:** Kansas City. 1995

**Wentworth Galleries Tour:** Boca Raton, Palm Beach, Atlanta. 1992-1996

**Martin Lawrence Galleries Tour:** Georgetown, Los Angeles, Beverly Hills, San Francisco, Santa Ana, Redondo Beach, Sherman Oaks, Soho in New York, Chicago, Oak Brook. 1994-1995

**Dyansen Galleries Tour:** Beverly Hills, Boston, San Francisco. 1996

**Japan, Hong Kong and Singapore Tours:** 1992-1997

**The Bruce Museum, Greenwich, Connecticut:** "Wind, Waves and Sail" Marine Art Show. April-June 1997.

Numerous individual galleries throughout the United States and Europe have hosted one-man shows for Mr Hallam in recent years.

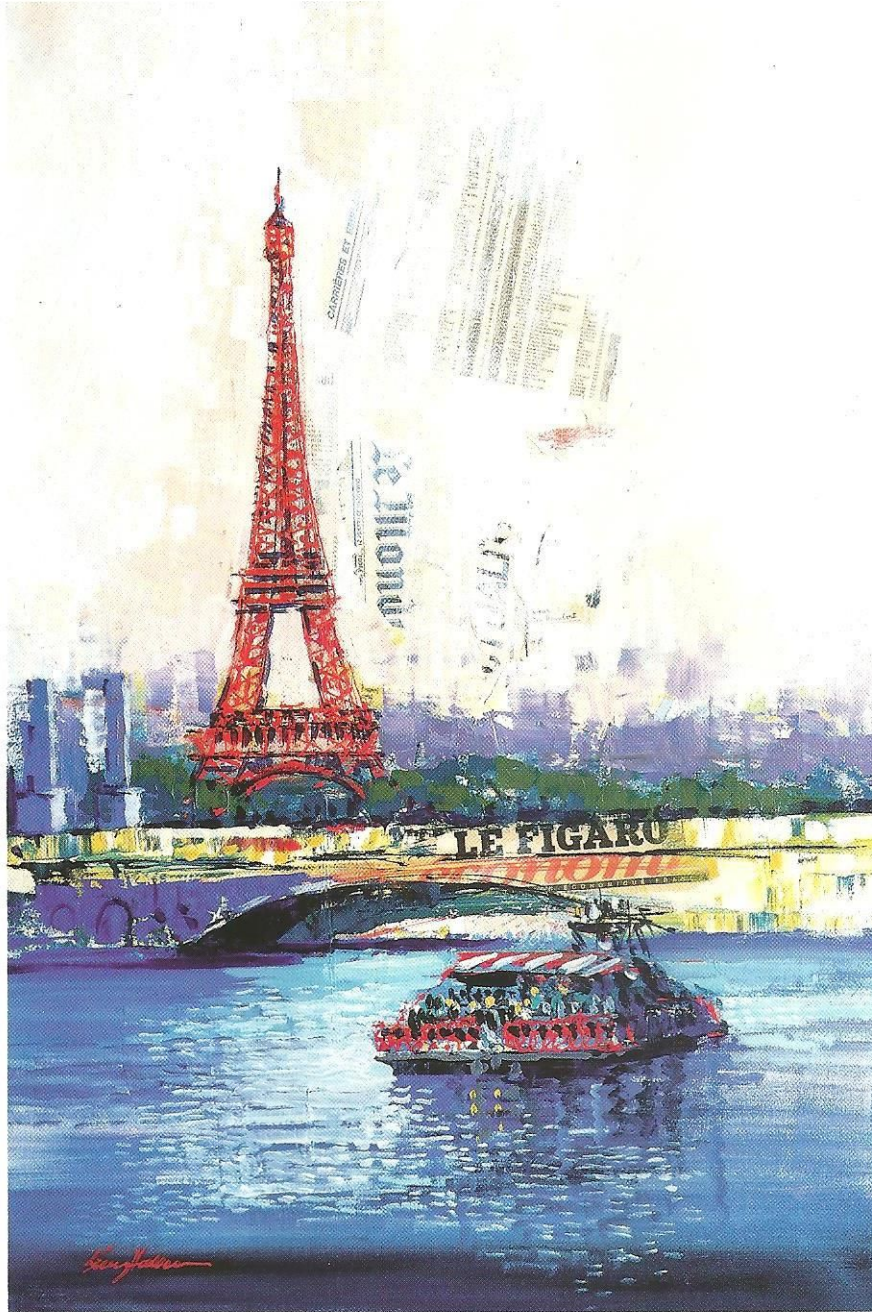

1 **Eiffel Collage**  
collage on canvas  
91.5 x 61cm

£2,750



2 **Riviera Terrace**  
acrylic on canvas  
76 x 91.5cm

£2,750

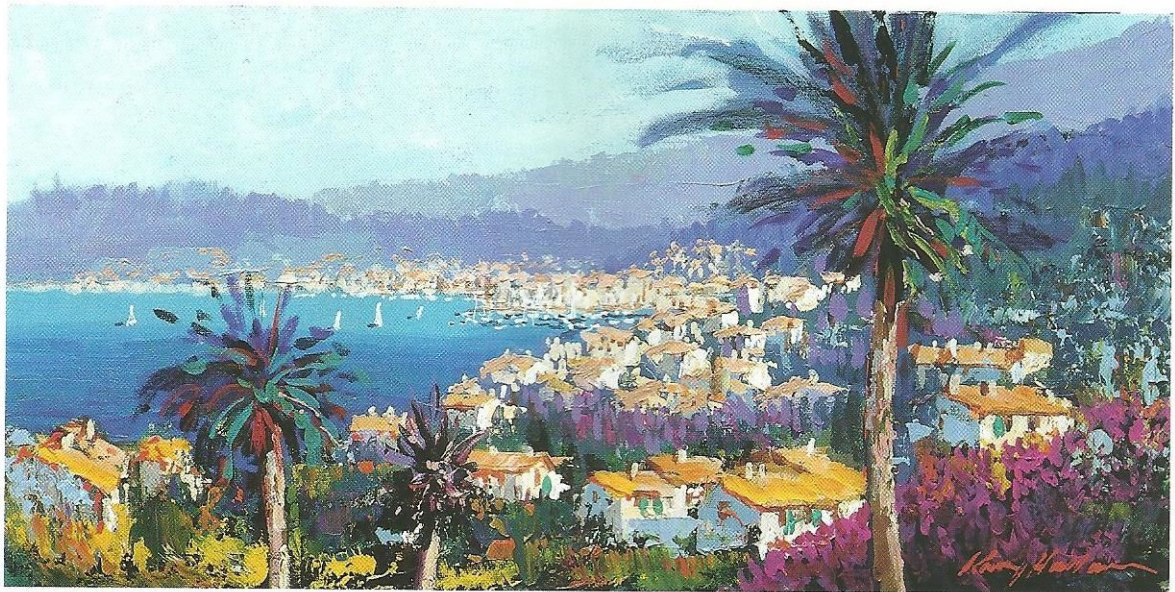

3 **Riviera Vista**  
acrylic on canvas  
30.5 x 61cm

£1,400

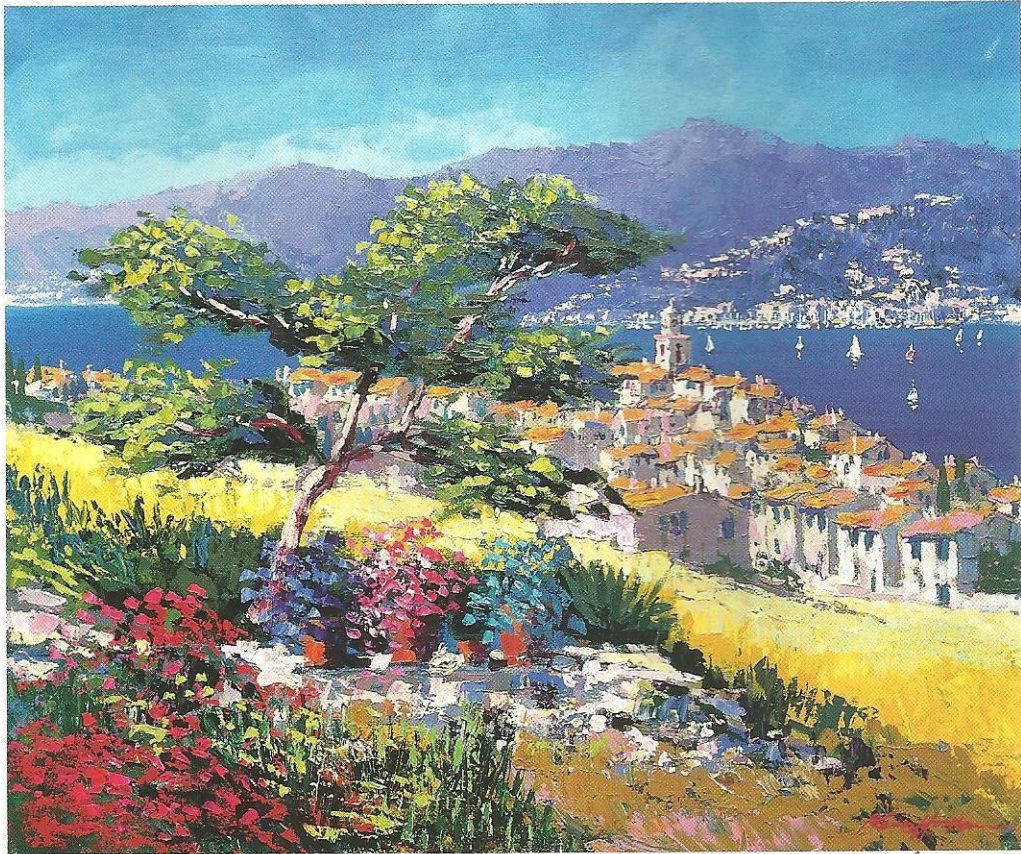

4 **St. Tropez**  
acrylic on canvas  
76 x 91.5cm

£2,750

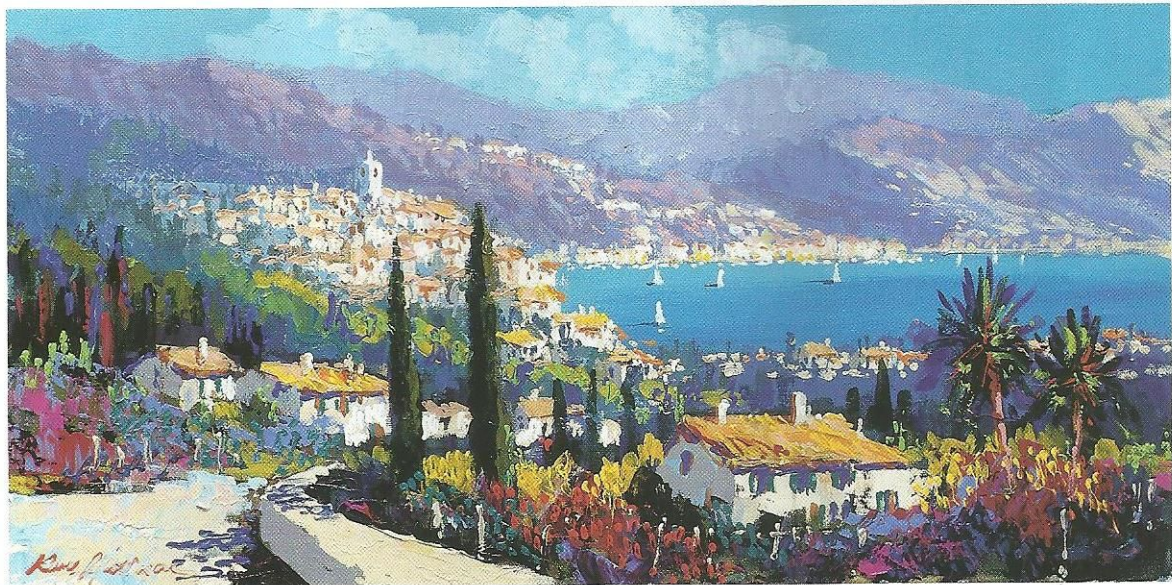

5 **Le Cabanon**  
acrylic on canvas  
30.5 x 61cm

£1,400



6 **Tower Bridge**  
acrylic on canvas  
61 x 91.5cm

£2,250



7 **Afternoon Stroll**  
acrylic on canvas  
46 x 61cm

£1,600



8 **Tour d'Eiffel**  
acrylic on canvas  
91.5 x 152.5cm  
see: front cover

£5,250

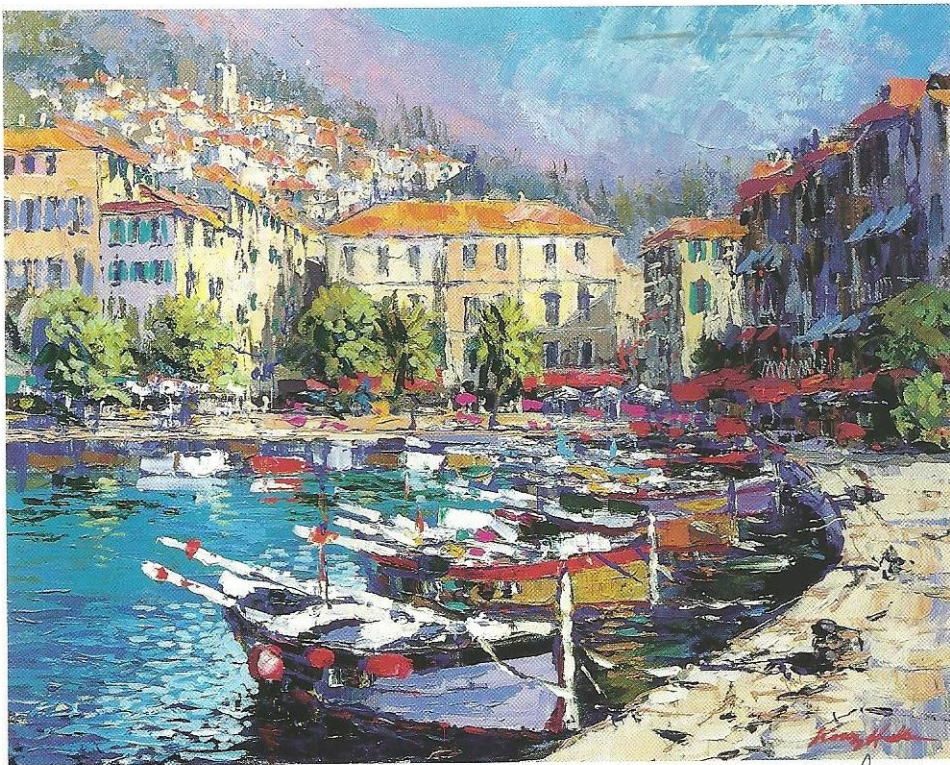

9 **The Port**  
acrylic on canvas  
61 x 76cm

£2,250



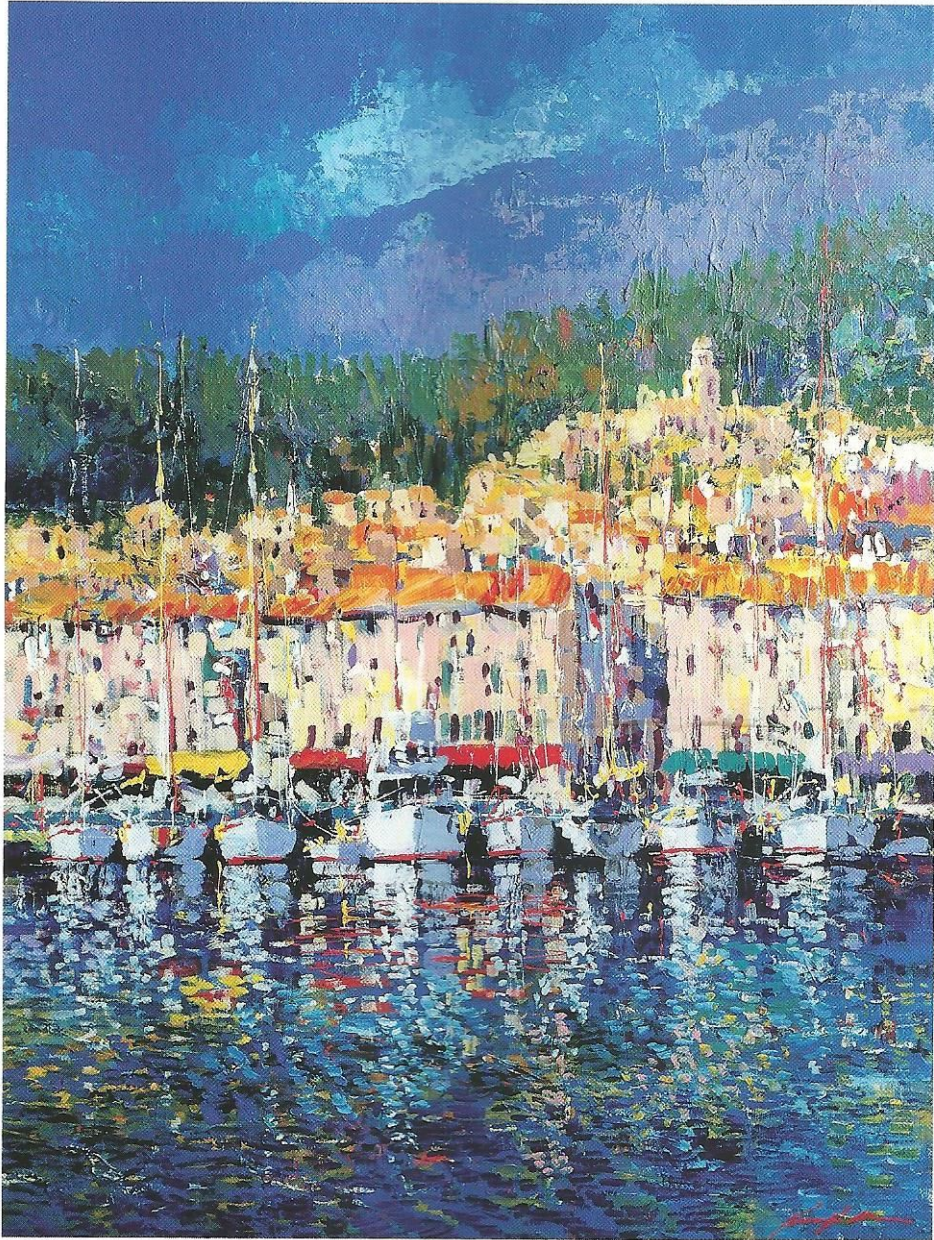

10 **Mediterranean Port**  
acrylic on canvas  
122 x 91.5cm

LK, 250

# Grosvenor Gallery (Fine Arts) Limited

18 Albemarle Street, London W1X 3HA  
Tel: 0171-629 0891 Fax: 0171-491 4391  
E-Mail: ggfa@dial.pipex.com

V.A.T. Registration No. 645 2528 36

## KERRY HALLAM

### *Far Horizons Tour*

### PRICE LIST

#### Catalogued Works

1. £2,750
2. £2,750
3. £1,400
4. £2,750
5. £1,400
6. £2,250
7. £1,600
8. £5,250
9. £2,250
10. £4,250

#### Additional Works

11. £1,200
12. £1,250
13. £1,250
14. £5,250
15. £5,250
16. £2,600
17. £2,400

#### Nautical Charts

18. £1,100
19. £1,400

#### Graphics

20. £400
21. £400
22. £500
23. £250
24. £250
25. £325
26. £325

#### Posters

27. £15

Book : £30.

# KERRY HALLAM

## *Far Horizons Tour*

### Additional Works

#### Paintings

11. *Brant Point*  
acrylic on canvas  
39.5 x 29.5cm
12. *Twilight Curtain*  
acrylic on canvas  
40.5 x 30cm
13. *Cap Martin at Dusk*  
acrylic on canvas  
40.5 x 30cm
14. *Notre Dame*  
acrylic on canvas  
91 x 152.5cm
15. *Thames at Waterloo*  
acrylic on canvas  
91 x 152.5cm
16. *Hong Kong*  
acrylic on canvas  
76 x 91cm
17. *Old Hong Kong*  
acrylic on canvas  
76 x 91cm

#### Nautical Charts

18. *Mouth of Aude*  
85.5 x 122cm
19. *Napoli*  
79 x 120cm

#### Graphics

20. *Cap d'Azur*  
86.5 x 106.5cm
21. *Menton Harbour*  
118 x 79cm
22. *Riviera Rendezvous*  
94 x 109cm
23. *Amalfi Terrace*  
(*Italian Riviera Suite*)  
58.5 x 67.5cm
24. *Paradiso*  
(*Italian Riviera Suite*)  
58.5 x 67.5cm
25. *Thames at Waterloo*  
(*London & Paris Suite*)  
58.5 x 89cm
26. *Notre Dame a la Tournelle*  
(*London & Paris Suite*)  
58.5 x 89cm